



MOHAVE COUNTY PUBLIC WORKS DEPARTMENT
Week of September 23rd, 2024



County Roads Weekly

Sam Elters, P.E.
County Manager / County Engineer

Steven P. Latoski, P.E., PTOE
Public Works Director

The citizens of Mohave County can expect the following road maintenance activity during the week of September 23, 2024:

Arizona Strip: Road grading on (1) **Antelope Valley Rd.** and (2) **Mud Mountain Rd.** Repairing potholes on (1) **Rosy Canyon Rd.** and (2) **Cane Beds Rd.**

Kingman: Road grading on (1) **Calle Lucero**, (2) **Falcon Valley Rd.**, (3) **Vock Canyon Rd.** and (4) **Calle Ocampo**. Repairing potholes, mowing road shoulders and crack sealing in **Butler** and in **Mohave Airport Industrial Park** area.

Valle Vista: Repairing potholes and mowing road shoulders in the **Valle Vista** area.

Hualapai Mountain Area: Road grading on (1) **Pine Basin Loop**, (2) **Knob Hill Dr.**, (3) **Poderosa Dr.**, (4) **Flag Mine Rd.** and (5) **Deer Canyon Rd.**

Yucca: Road grading on (1) **Chicken Springs Rd.** from Mile 6 to Mile 15, (2) **Signal Rd.** from Alamo Rd. to Mile 9, (3) **Roy Rogers Rd.** from Mesquite Dr. to Allie Rd., (4) **Mesquite Dr.** from Gene Autry Rd. to Roy Rogers Rd., (5) **Gene Autry Rd.** from Mesquite Dr. to Juniper Dr., (6) **Butch Cassidy Rd.** from Mile 4 to Charlotte Dr. and (7) **Coyote Wells Rd.** from Alamo Rd. to Signal Rd.

Hackberry: Road grading on **Hackberry Rd.**

Wikieup: Road grading on (1) **Cholla Canyon Ranch Rd.** and (2) **Burro Creek Crossing Rd.**

Golden Valley: Road grading on SE: (1) **Bacobi Rd.** from Crystal Dr. to Shinarump Dr. and (2) **Bolsa Dr.** from Bacobi Rd. to end of maintenance. S: (1) **Navajo Dr.** from Garnet Rd. to Gold Road Trail and (2) **Desert View Trail** from Navajo Dr. to end of maintenance. SW: (1) **Bolsa Dr.** from Estrella Rd. to Laguna Rd. and (2) **Diabase Dr.** from Estrella Rd. to Cowlic Rd. NE: (1) **Canelo Rd.** from Simon Dr. to Zuni Dr. (2) **Carrizo Rd.** from Agua Fria Dr. to end of maintenance. NW: **Agua Fria Dr.** from Egar Rd. to Guthrie Rd.

Meadview: Road grading on (1) **Campanile Dr.** from Sandy Point Dr. to Mead Dr., (2) **Overton Dr.** from Sandy Point Dr. to Mead Dr. and (3) **Calico Dr.** from Sandy Point Dr. to Mead Dr. Pulling road shoulders and clearing drivers' line of sight in the **Meadview** area.

Dolan Springs: Road grading on (1) **Cottonwood Rd.** from Mile 3 to Mile 10, (2) **Twentieth St.** from Olive Dr. to Pellet Dr. (3) **Twenty-first St.** from Pierce Ferry Rd. to Terrace Dr.

Mohave Valley: Street sweeping in **Sun Valley Estates**, **Desert Lake Estates** and **Fairway Estates**. Mowing shoulders in **Agua View Estates** and crack sealing in **Sunrise Vistas**.

Lake Havasu: Pulling road shoulders in **Crystal Beach**.

New Road Construction:

♦ **Mohave Valley: Mountain View Rd. from Sterling Rd. to Garner Rd. and Camp Mohave Rd. to Aztec Rd. beginning February 2024 to October 2024.**

♦ **Mohave Valley: Aztec Rd. from La Riqueza Rd. to Mountain View Rd. Road Closure will be present beginning August 5th to September 30th.**

More information can be found by accessing the following link.

<https://azdot.gov/projects/northwest-district-projects/mohave-county-mountain-view-road-improvement>

Road Closure: I-40/US 93 Interchange Project

♦ **Kingman: Clack Canyon Rd. from Longview Ave. to Anson Smith Rd. Road Closure will be present (Open to local traffic only)**

More information can be found by accessing the following link.

<https://azdot.gov/projects/northwest-district-projects/i-40us-93-west-kingman-traffic-interchange>

Please plan ahead and expect delays.

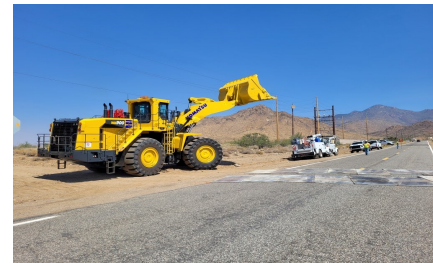

The County's first priority is public safety. Storm repairs to maintained roads will be prioritized accordingly.

For more information and for updates on road work affecting traffic operations, please contact Public Works at 928-757-0910 or visit our website at www.mohave.gov. You can also follow us on [Twitter](#).

Motorists are reminded to be alert and careful in work zones. **Please obey posted speed limits and watch for workers and equipment.**

Mohave County Public Works is pleased to now offer an **online web map** that is updated weekly which shows maintenance areas across the County. To view the map, visit the following link (or click if you are viewing in digital format): <https://arcg.is/1HL9K4>

